

+NOTICE!!

These documents have been scanned!

Do not place un-scanned documents beneath this notice!

Do not remove this notice from this file!

GPO Jacket No. 560-102
Print Order 61540
Rise Business Services, LLC
Job=AZ15 9/11/2019



Box Number= AZ15231



Claim Begin-End: AMC451781-AMC451781

1 Initial Receipt



AZ15231-10

AMC430131-AMC453855

United States Department of the Interior
Bureau of Land Management
 DIV OF LANDS, MINRLS & ENERGY
 ONE N CENTRAL AVE
 PHOENIX, AZ 85004 -4427
 Phone: 602-417-9200

Receipt

No: 4208133

Transaction #: 4323119	
Date of Transaction: 07/09/2018	
CUSTOMER:	
	GENE CARPENTER 4524 N 36TH PL PHOENIX, AZ 85018-3503 US

ENTERED
 JUL 17 2018
 R4m

LINE #	QTY	DESCRIPTION	REMARKS	UNIT PRICE	TOTAL
1	1.00	LOCATABLE MINERALS / MINING CLAIMS-NEW, UNADJUD, ONE OR MORE AUTH NOS / NEW MINING CLAIM PROCESSING FEE CASES: AMC451781/\$20.00		- n/a -	20.00
2	1.00	LOCATABLE MINERALS / MINING CLAIMS-NEW, UNADJUD, ONE OR MORE AUTH NOS / NEW MINING CLAIMS LOCATION FEE CASES: AMC451781/\$37.00		- n/a -	37.00
3	1.00	LOCATABLE MINERALS / MINING CLAIMS-NEW, UNADJUD, ONE OR MORE AUTH NOS / NEW MINING CLAIMS MAINTENANCE FEE CASES: AMC451781/\$155.00		- n/a -	155.00
TOTAL:					\$212.00

PAYMENT INFORMATION			
NOTE: Items will appear on credit card statement as "Bureau of Land Mgmt CO".			
1	AMOUNT:	212.00	POSTMARKED: N/A
	TYPE:	CREDIT CARD	RECEIVED: 07/09/2018
	NAME:	CARPENTER, GENE 4524 N 36TH PL PHOENIX AZ 85018-3503 US	
	CARD NO:	XXXXXXXXXXXX4738	AUTH CODE: 59864J
	NAME ON CARD:	GARY SCARAMAZZO	
	SIGNATURE:		

NOTICE!!

These documents have been scanned!

Do not place un-scanned documents beneath this notice!

Do not remove this notice from this file!

GPO Jacket No. 560-102
Print Order 61540
Rise Business Services, LLC
Job=AZ15 9/11/2019



Box Number= AZ15231



Claim Begin-End: AMC451781-AMC451781

2 Correspondence



AZ15231-10

AMC430131-AMC453855



United States Department of the Interior

BUREAU OF LAND MANAGEMENT

Arizona State Office

One North Central Avenue, Suite 800

Phoenix, Arizona 85004-4427

www.blm.gov/az/

DEC 11 2019



In Reply Refer To:

3830 (9200)RM

AMC451781

CERTIFIED MAIL - RETURN RECEIPT REQUESTED No. 9214 8901 9403 8300 9773 49

DECISION

GENE CARPENTER
820 W LONGHORN RD
PAYSON, TX 85541-4243

This Decision Affects the Claims
Shown in the Block Below.

AMC451781
WILEY E COYOTE

MINING CLAIMS DECLARED FORFEITED

The mining claims listed above have been declared forfeited as of September 1, 2019, for failure to timely file the required maintenance fee payment or small miner's maintenance fee waiver (waiver).

Claimants are required to pay an annual non-refundable maintenance fee of \$165 per 20 acres or portion thereof, or submit a waiver, on or before September 1 of each year. These requirements were established by 30 U.S.C. 28f-1, as amended, and 43 CFR 3834 and 3835.

Our records do not show receipt of a maintenance fee payment or small miner waiver filed on or before the due date. Therefore, the claims listed above are forfeited.

Reclamation Requirements

This decision does not relieve you of the liability for reclamation of all areas disturbed by your activities on lands covered by the subject mining claim(s) and/or site(s). After you complete the reclamation, you must notify the authorized officer of the appropriate surface managing agency so that the authorized officer may conduct a final site inspection and determine whether you may be released from liability. If you fail to reclaim the land to the satisfaction of the authorized officer, the surface management agency may cite you for noncompliance under its surface

management regulations. For land administered by the Bureau of Land Management (BLM), if you fail to reclaim the land to the satisfaction of the authorized officer as required in 43 CFR Subpart 3809, the BLM will issue an order of noncompliance under 43CFR 3809.601(a). If you fail to comply with the non-compliance order, BLM may take further action under 43 CFR 3809.604. Failure to conduct reclamation is a prohibited act that may subject you to criminal penalties. See 43 CFR 3809.605(h) and 43 CFR 3809.700.

Appeal Procedures

This decision may be appealed to the Interior Board of Land Appeals, Office of the Secretary, in accordance with the regulations contained in 43 CFR, Part 4, and the enclosed Form 1842-1. If an appeal is taken, your notice of appeal must be filed in this office (at the above address) within 30 days from receipt of this decision. The appellant has the burden of showing that the decision appealed from is in error.

If you wish to file a petition pursuant to regulation 43 CFR 4.21 (58 FR 4939, January 19, 1993) for a stay of the effectiveness of this decision during the time that your appeal is being reviewed by the Board, the petition for a stay must accompany your notice of appeal. A petition for a stay is required to show sufficient justification based on the standards listed below. Copies of the notice of appeal and petition for a stay **must** also be submitted to each party named in this decision and to the Interior Board of Land Appeals and to the appropriate Office of the Solicitor (see 43 CFR 4.413) at the same time the original documents are filed with this office. If you request a stay, you have the burden of proof to demonstrate that a stay should be granted.

Standards for Obtaining a Stay

Except as otherwise provided by law or other pertinent regulation, a petition for a stay of a decision pending appeal shall show sufficient justification based on the following standards:

- (1) The relative harm to the parties if the stay is granted or denied,
- (2) The likelihood of the appellant's success on the merits,
- (3) The likelihood of immediate and irreparable harm if the stay is not granted, and
- (4) Whether the public interest favors granting the stay.

Please include your AMC serial number(s) on all correspondence. If additional information is required, please contact RéAnn Myers at 602-417-9413.



Elena Fink
Deputy State Director
Lands, Minerals, and Energy Division

Enclosure(s)

9200:AMC

457781-Rm

CERTIFIED MAIL™

US Department of the Interior
Bureau of Land Management
1 N Central Ave Ste 800
Phoenix, AZ 85004

USPS CERTIFIED MAIL



GENE CARPENTER
820 W LONGHORN RD

43

neopost

12/2019

POSTAGE

FIRST-CLASS MAIL

\$06.95⁰

US OFFICIAL MAIL
\$300 Penalty
For Private Use

ZIP 85004

D41L11101433



PHOENIX, ARIZONA

2020 JAN 13 P 3:29

RECEIVED
BLM STATE OFFICE

-R-T-S-

855414002-1N

01/04/20

RETURN TO SENDER
UNABLE TO FORWARD
UNABLE TO FORWARD
RETURN TO SENDER

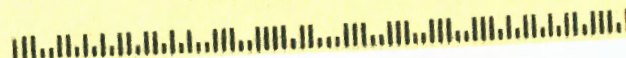



United States Department of the Interior

BUREAU OF LAND MANAGEMENT

Arizona State Office

One North Central Avenue, Suite 800

Phoenix, Arizona 85004-4427

www.blm.gov/az/



FEB 10 2020

In Reply Refer To:

3830 (9200) RM

AMC451781

CERTIFIED MAIL - RETURN RECEIPT REQUESTED No. 9214 8901 9403 8305 7603 59

DECISION

GARY SCARAMAZZO
4524 N 36TH PL
PHOENIX, AZ 85018-3503

:
:
:

This Decision Affects Those Claims
Shown in the Block Below.

AMC451781
WILEY E COYOTE

MINING CLAIMS DECLARED FORFEITED

The mining claims listed above have been declared forfeited as of September 1, 2019, for failure to timely file the required maintenance fee payment or small miner's maintenance fee waiver (waiver).

Claimants are required to pay an annual non-refundable maintenance fee of \$165 per 20 acres or portion thereof, or submit a waiver, on or before September 1 of each year. These requirements were established by 30 U.S.C. 28f-1, as amended, and 43 CFR 3834 and 3835.

Our records do not show receipt of a maintenance fee payment or small miner waiver filed on or before the due date. Therefore, the claims listed above are forfeited.

Reclamation Requirements

This decision does not relieve you of the liability for reclamation of all areas disturbed by your activities on lands covered by the subject mining claim(s) and/or site(s). After you complete the reclamation, you must notify the authorized officer of the appropriate surface managing agency so that the authorized officer may conduct a final site inspection and determine whether you may be released from liability. If you fail to reclaim the land to the satisfaction of the authorized officer, the surface management agency may cite you for noncompliance under its surface management regulations. For land administered by the Bureau of Land Management (BLM), if

you fail to reclaim the land to the satisfaction of the authorized officer as required in 43 CFR Subpart 3809, the BLM will issue an order of noncompliance under 43CFR 3809.601(a). If you fail to comply with the non-compliance order, BLM may take further action under 43 CFR 3809.604. Failure to conduct reclamation is a prohibited act that may subject you to criminal penalties. See 43 CFR 3809.605(h) and 43 CFR 3809.700.

Appeal Procedures

This decision may be appealed to the Interior Board of Land Appeals, Office of the Secretary, in accordance with the regulations contained in 43 CFR, Part 4, and the enclosed Form 1842-1. If an appeal is taken, your notice of appeal must be filed in this office (at the above address) within 30 days from receipt of this decision. The appellant has the burden of showing that the decision appealed from is in error.

If you wish to file a petition pursuant to regulation 43 CFR 4.21 (58 FR 4939, January 19, 1993) for a stay of the effectiveness of this decision during the time that your appeal is being reviewed by the Board, the petition for a stay must accompany your notice of appeal. A petition for a stay is required to show sufficient justification based on the standards listed below. Copies of the notice of appeal and petition for a stay **must** also be submitted to each party named in this decision and to the Interior Board of Land Appeals and to the appropriate Office of the Solicitor (see 43 CFR 4.413) at the same time the original documents are filed with this office. If you request a stay, you have the burden of proof to demonstrate that a stay should be granted.

Standards for Obtaining a Stay

Except as otherwise provided by law or other pertinent regulation, a petition for a stay of a decision pending appeal shall show sufficient justification based on the following standards:

- (1) The relative harm to the parties if the stay is granted or denied,
- (2) The likelihood of the appellant's success on the merits,
- (3) The likelihood of immediate and irreparable harm if the stay is not granted, and
- (4) Whether the public interest favors granting the stay.

Please include your AMC serial number(s) on all correspondence. If additional information is required, please contact RéAnn Myers at 602-417-9413.



Elena Fink
Deputy State Director
Lands, Minerals, and Energy Division

Enclosure(s)

[FAQs >](#)[Track Another Package +](#)**Tracking Number:** 9214890194038305760359[Remove X](#)

The delivery status of your item has not been updated as of February 13, 2020, 1:24 am. We apologize that it may arrive later than expected.

Alert

February 13, 2020 at 1:24 am
Awaiting Delivery Scan

[Feedback](#)

Return Receipt Electronic

Tracking History**February 13, 2020, 1:24 am**

Awaiting Delivery Scan

The delivery status of your item has not been updated as of February 13, 2020, 1:24 am. We apologize that it may arrive later than expected.

February 12, 2020, 7:24 am

Out for Delivery

PHOENIX, AZ 85018

February 12, 2020, 7:13 am

Arrived at Unit

PHOENIX, AZ 85018

February 11, 2020, 9:11 pm
Departed USPS Regional Facility
PHOENIX AZ DISTRIBUTION CENTER

February 11, 2020
In Transit to Next Facility

February 10, 2020, 11:40 pm
Arrived at USPS Regional Facility
PHOENIX AZ DISTRIBUTION CENTER

February 10, 2020, 10:25 pm
Accepted at USPS Origin Facility
PHOENIX, AZ 85004

February 6, 2020
Pre-Shipment Info Sent to USPS, USPS Awaiting Item

Feedback

Product Information

See Less ^

Can't find what you're looking for?

Go to our FAQs section to find answers to your tracking questions.

FAQs



United States Department of the Interior

BUREAU OF LAND MANAGEMENT

Arizona State Office

One North Central Avenue, Suite 800

Phoenix, Arizona 85004-4427

www.blm.gov/az/

DEC 11 2019



In Reply Refer To:

3830 (9200) RM

AMC451781

CERTIFIED MAIL - RETURN RECEIPT REQUESTED No. 9214 8901 9403 8300 9773 56

DECISION

GARY SCARAMAZZO
4524 N 36TH PL
PHOENIX, AZ 85018-3503

:
:
:

This Decision Affects the Claims
Shown in the Block Below.

AMC451781
WILEY E COYOTE

MINING CLAIMS DECLARED FORFEITED

The mining claims listed above have been declared forfeited as of September 1, 2019, for failure to timely file the required maintenance fee payment or small miner's maintenance fee waiver (waiver).

Claimants are required to pay an annual non-refundable maintenance fee of \$165 per 20 acres or portion thereof, or submit a waiver, on or before September 1 of each year. These requirements were established by 30 U.S.C. 28f-1, as amended, and 43 CFR 3834 and 3835.

Our records do not show receipt of a maintenance fee payment or small miner waiver filed on or before the due date. Therefore, the claims listed above are forfeited.

Reclamation Requirements

This decision does not relieve you of the liability for reclamation of all areas disturbed by your activities on lands covered by the subject mining claim(s) and/or site(s). After you complete the reclamation, you must notify the authorized officer of the appropriate surface managing agency so that the authorized officer may conduct a final site inspection and determine whether you may be released from liability. If you fail to reclaim the land to the satisfaction of the authorized officer, the surface management agency may cite you for noncompliance under its surface

management regulations. For land administered by the Bureau of Land Management (BLM), if you fail to reclaim the land to the satisfaction of the authorized officer as required in 43 CFR Subpart 3809, the BLM will issue an order of noncompliance under 43CFR 3809.601(a). If you fail to comply with the non-compliance order, BLM may take further action under 43 CFR 3809.604. Failure to conduct reclamation is a prohibited act that may subject you to criminal penalties. See 43 CFR 3809.605(h) and 43 CFR 3809.700.

Appeal Procedures

This decision may be appealed to the Interior Board of Land Appeals, Office of the Secretary, in accordance with the regulations contained in 43 CFR, Part 4, and the enclosed Form 1842-1. If an appeal is taken, your notice of appeal must be filed in this office (at the above address) within 30 days from receipt of this decision. The appellant has the burden of showing that the decision appealed from is in error.

If you wish to file a petition pursuant to regulation 43 CFR 4.21 (58 FR 4939, January 19, 1993) for a stay of the effectiveness of this decision during the time that your appeal is being reviewed by the Board, the petition for a stay must accompany your notice of appeal. A petition for a stay is required to show sufficient justification based on the standards listed below. Copies of the notice of appeal and petition for a stay **must** also be submitted to each party named in this decision and to the Interior Board of Land Appeals and to the appropriate Office of the Solicitor (see 43 CFR 4.413) at the same time the original documents are filed with this office. If you request a stay, you have the burden of proof to demonstrate that a stay should be granted.

Standards for Obtaining a Stay

Except as otherwise provided by law or other pertinent regulation, a petition for a stay of a decision pending appeal shall show sufficient justification based on the following standards:

- (1) The relative harm to the parties if the stay is granted or denied,
- (2) The likelihood of the appellant's success on the merits,
- (3) The likelihood of immediate and irreparable harm if the stay is not granted, and
- (4) Whether the public interest favors granting the stay.

Please include your AMC serial number(s) on all correspondence. If additional information is required, please contact RéAnn Myers at 602-417-9413.



Elena Fink
Deputy State Director
Lands, Minerals, and Energy Division

Enclosure(s)

[FAQs >](#)[Track Another Package +](#)**Tracking Number:** 9214890194038300977356[Remove X](#)

The delivery status of your item has not been updated as of December 13, 2019, 9:22 pm. We apologize that it may arrive later than expected.

Alert

December 13, 2019 at 9:22 pm
Awaiting Delivery Scan

[Feedback](#)[Return Receipt Electronic](#)[Tracking History](#)[Product Information](#)[See Less ^](#)

Can't find what you're looking for?

Go to our [FAQs](#) section to find answers to your tracking questions.

[FAQs](#)

Feedback

NOTICE!!

These documents have been scanned!

Do not place un-scanned documents beneath this notice!

Do not remove this notice from this file!

GPO Jacket No. 560-102
Print Order 61540
Rise Business Services, LLC
Job=AZ15 9/11/2019



Box Number= AZ15231



Claim Begin-End: AMC451781-AMC451781

3 Transfers



AZ15231-10

AMC430131-AMC453855

**NO
DOCUMENTS
FOUND**

NO DOCUMENTS FOUND
NO DOCUMENTS FOUND

NOTICE!!

These documents have been scanned!

Do not place un-scanned documents beneath this notice!

Do not remove this notice from this file!

GPO Jacket No. 560-102
Print Order 61540
Rise Business Services, LLC
Job=AZ15 9/11/2019



Box Number= AZ15231



Claim Begin-End: AMC451781-AMC451781

4 Annual Filings



AZ15231-10

AMC430131-AMC453855

UNITED STATES
DEPARTMENT OF THE INTERIOR
BUREAU OF LAND MANAGEMENT

451781

CREDIT CARD PAYMENT
For Mining Claim Maintenance Fee

☐ THIS IS A CHANGE OF ADDRESS

TELEPHONE SUBMISSION - ACCURACY OF THE BELOW INFORMATION IS THE RESPONSIBILITY OF THE CLAIMANT/OWNER

NAME GARY SCARAMAZZO
ADDRESS 4524 N. 36th PL
CITY PHX STATE AZ ZIP 85018
PHONE # 928 - 606 6817

SEND RECEIPT TO ☐ Above address
☐ Other (Include Name and Mailing Address):

AMC NUMBER

AMC 451781

CLAIM/SITE NAME

1 # of Claim/Site
x 155.00 Each
\$ 155- Total Charged PER (INITIALS)

RECEIPT # 4250570

DATE STAMP

ENTERED
AUG 31 2018
BY: Ram

RECEIVED
BLM AZ STATE OFFICE
2018 AUG 30 P 3:20
PHOENIX, ARIZONA

**** FOR OFFICIAL USE ONLY ****

DATE _____ INITIALS _____ VERIFIED _____

United States Department of the Interior
Bureau of Land Management
 DIV OF LANDS, MINRLS & ENERGY
 ONE N CENTRAL AVE
 PHOENIX, AZ 85004 -4427
 Phone: 602-417-9200

Receipt

No: 4250570

Transaction #: 4366075	
Date of Transaction: 08/30/2018	
CUSTOMER:	
GARY L SCARAMMAZZO 4524 N 36TH PL PHOENIX, AZ 85018-3503 US	

LINE #	QTY	DESCRIPTION	REMARKS	UNIT PRICE	TOTAL
1	1.00	LOCATABLE MINERALS / MINING CLAIMS-NOT NEW-UNADJUD, ONE AUTH NO. ONLY / MINING CLAIM MONEY RECEIVED CASES: AMC451781/\$155.00	2019 MAINT/1	- n/a -	155.00
TOTAL:					\$155.00

PAYMENT INFORMATION			
NOTE: Items will appear on credit card statement as "Bureau of Land Mgmt CO".			
1	AMOUNT:	155.00	POSTMARKED: N/A
	TYPE:	CREDIT CARD	RECEIVED: 08/30/2018
	NAME:	SCARAMMAZZO, GARY L 4524 N 36TH PL PHOENIX AZ 85018-3503 US	
	CARD NO:	XXXXXXXXXXXX2002	AUTH CODE: 123184
	NAME ON CARD:	GARY SCARAMAZZO	
	SIGNATURE:		

REMARKS

This receipt was generated by the automated BLM Collections and Billing System and is a paper representation of a portion of the official electronic record contained therein.

NOTICE!!

These documents have been scanned!

Do not place un-scanned documents beneath this notice!

Do not remove this notice from this file!

GPO Jacket No. 560-102
Print Order 61540
Rise Business Services, LLC
Job=AZ15 9/11/2019



Box Number= AZ15231



Claim Begin-End: AMC451781-AMC451781

5 Miscellaneous



AZ15231-10

AMC430131-AMC453855

DEPARTMENT OF THE INTERIOR
BUREAU OF LAND MANAGEMENT
MINING CLAIMS

(LIVE) Serial Register Page

Run Date/Time: 8/17/2018 12:10 PM

Page 1 Of 1

01 05-10-1872;017STAT0091;30USC26,28,34

Total Acres

Serial Number

Case Type 384101: LODE CLAIM

20.660

AMC451781

Claim Name: WILEY E COYOTE

Commodity:

Case Disposition: ACTIVE

Lead File Number

Required Maintenance Fee: 155.00

AMC451781

Name & Address

Interest Relationship

CARPENTER GENE	4524 N 36TH PL	PHOENIX AZ 85018-3503	CLAIMANT
SCARAMAZZO GARY	4524 N 36TH PL	PHOENIX AZ 85018-3503	CLAIMANT

Mer	Twp	Rng	Sec	Quadrant	District	County / State
14	0100N	0100E	018	SW	SAFFORD FIELD OFFICE	GILA AZ
14	0100N	0100E	018	SW	SAFFORD FIELD OFFICE	GILA AZ
14	0100N	0100E	018	SW	SAFFORD FIELD OFFICE	GILA AZ

Act Date	Code	Action Text	Action Remarks	Receipt Number
04/25/2018	403	LOCATION DATE		
07/09/2018	395	RECORDATION NOTICE RECD	1	4208133
08/17/2018	669	LAND STATUS CHECKED	SIGNATURE & M&B REQ;	
07/09/2018	501	ACCT ADV IN LEAD FILE	AMC451781;	4208133
04/25/2018	404	COUNTY RECORDATION	2018-004431;	

Line Nr

Remarks

0001	SIGNATURE, ADDRESS AND M&B DESC REQUIRED.
------	---

NOTICE!!

These documents have been scanned!

Do not place un-scanned documents beneath this notice!

Do not remove this notice from this file!

GPO Jacket No. 560-102
Print Order 61540
Rise Business Services, LLC
Job=AZ15 9/11/2019



Box Number= AZ15231



Claim Begin-End: AMC451781-AMC451781

6 Location Notices-Amendments and Supporting Documents



AZ15231-10

AMC430131-AMC453855

MINING CLAIM STATUS REPORT

Data Entered: 7/17/18 RAM

MTP Checked By: EL

GEO Checked By: EL

LEAD SERIAL NUMBER: AMC 451781 thru AMC —

NUMBER OF CLAIMS & TYPE:

1 LODE
 _____ PLACER
 _____ ASSOCIATION PLACER
 _____ MILL SITE
 _____ TUNNEL SITE

CHARGES:

Processing Fee @ \$20 = \$ 20
 Location Fee @ \$37 = \$ 37
 Maintenance Fee @ \$155 = \$ 155
 Add'l Maint Fee for Assoc Placer = \$ _____
SUBTOTAL \$ 212
 Other Fees \$ _____
 Other Fees \$ _____
TOTAL \$ _____

TOTAL ACREAGE: _____ Per Claim
 (Placer Only)

NUMBER OF LOCATORS: 2

DOCUMENTS RECEIVED VIA: Over-the-Counter ☒ Mail ☐ TIMELY FILED: Yes ☒ No ☐

LEGAL DESCRIPTION: T 10N R 10E SEC 18
 T _____ R _____ SEC _____
 T _____ R _____ SEC _____
 T _____ R _____ SEC _____
 T _____ R _____ SEC _____

BLM ☐ FOREST SERVICE ☒ SUBJ TO PL 359: Yes ☐ No ☐
 WILDERNESS AREA ☐

SPLIT ESTATE: N/A ☐ SX ☐ PX ☐ OTHER ☐
 SRHA ☐ Was proper Notice filed if located on SHRA Land? Yes ☐ No ☐

RECONVEYED MINERALS ON BLM LAND REQUIRE OPENING ORDER FROM 1944 TO 1993:

Open to Entry On _____ N/A ☐

COMMENTS/STATUS: VOID ☐ PARTIALLY VOID ☐ PVT MINERALS ☐ WITHDRAWN LANDS ☐
 OTHER ☐

☐ Claimant acknowledges that portions of the following claim(s) site(s) may be void or voidable.

Printed Name of Claimant _____

Signature of Claimant _____

*****FINAL ADJUDICATION*****

DATE 8/17/18

INITIALS RB

AMC 451781



LOCATION NOTICE FOR LODE MINING CLAIM

NOTICE IS HEREBY GIVEN that the Wiley E.
Coyote lode mining claim has been located
 by Gene A Carpenter whose current mailing
 address is 4524 N. 36th place
Phoenix, Az. 85018

BLM
 Date
 Stamp

RECEIVED
 BLM AZ STATE OFFICE
 2018 JUL -9 A 10:20
 PHOENIX, ARIZONA

The general course of this claim is West to East and it is situated in Gila
 County, Arizona. This claim is 1500 feet in length and 600 feet in width. This claim runs
 from the location monument on which this location notice is posted approximately 30 feet in a
S.W. direction to the West end line and 1470 feet in a East direction to the
East end line. This claim is marked by six monuments, one at each corner and one at the center of each
 end line of the claim.

The location monument on which this notice is posted is situated within Section 18, Township 10
N, Range 10 E, Gila Salt River Base and Meridian, Arizona and this claim encompasses portions
 of the following quarter section (s), section (s), Township (s) and Range (s) S.W. Quarter
Section of Section 18, 10N, 10E

Gila Salt River Base and Meridian, Arizona.

The locality of this claim with reference to some natural object or permanent monument and additional information
 (if any) concerning its locality are as follows: Wiley E Coyote mining claim
is 3,542' in a W.S.W. Direction from Peach
orchard Spring in N.W. Quarter Section of 17, 10N, 10E

DATED AND POSTED on the ground this 25th day of April, 2018.

LOCATOR (s) Gene A Carpenter
Gary L Scaramozzo

Form MCF100
 Revised July 2005

AMC451781

Wiley E. Coyote mining claim corners G. P. S.

N.W. Corner

34.210094

-111.374125

S.E. Corner

34.210470

-111.368836

N.E. Corner

34.211848

-111.369648

S.W. Corner

34.208655

-111.373243

MINING CLAIM MAP

Lode (X) Placer ()

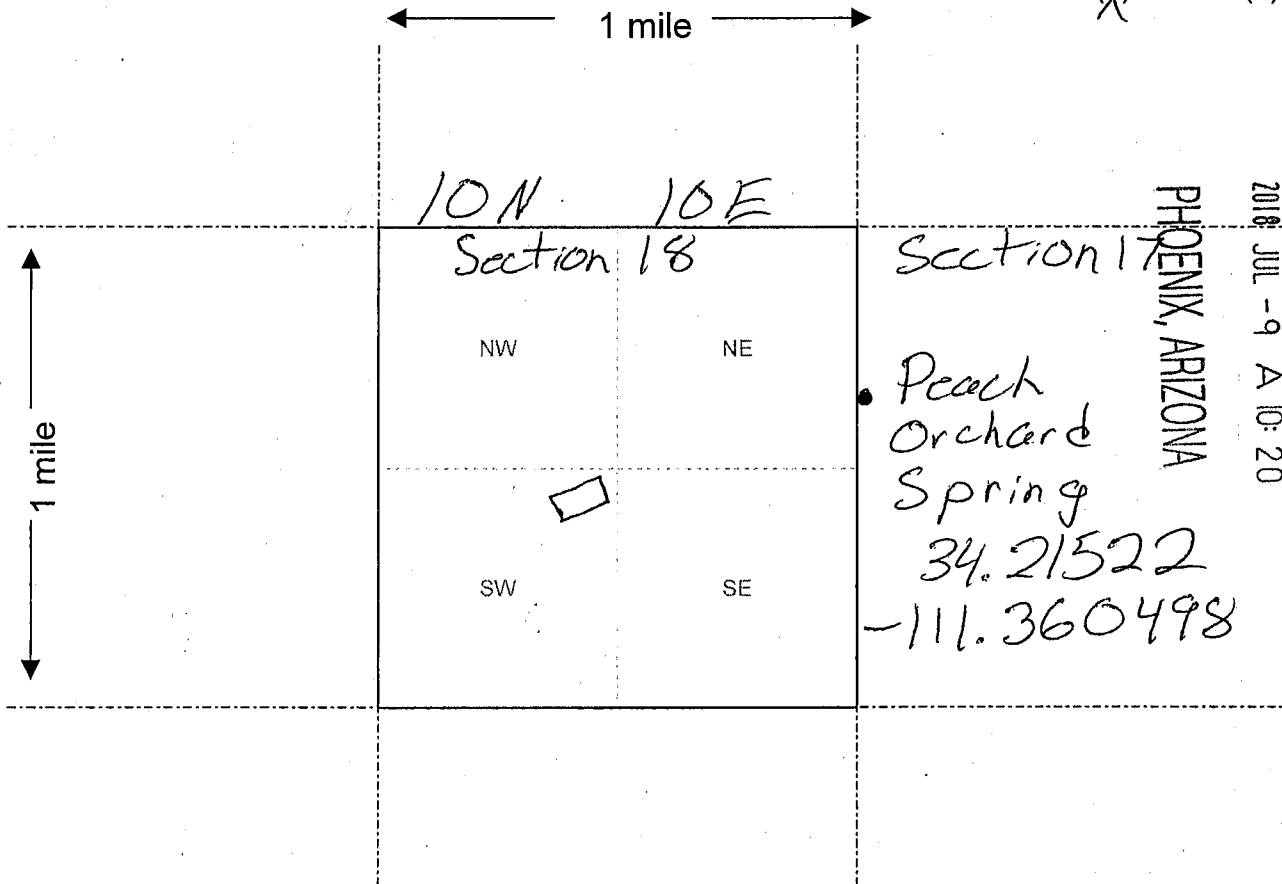

Scale : 1" = 2000 feet

1. The above map depicts the Wiley E. Coyote mining claim, which is located in Section (s) 18, Township 10 N, Range 10 E, Gila and Salt River Base and Meridian, Gila County, Arizona.

2. The type of corner and location monuments used are as follows: 6' Steel Fence post w/ Aluminum tag w/ GPS Location

3. The bearings and distances in degrees and feet between claim corners are as depicted on the map.

Form MCF100a
Revised July 2005

This form is available from the Arizona Department of Mines & Mineral Resources and may be reproduced.

RECEIVED
BLM AZ STATE OFFICE

AMC 451781

2018 JUL -9 A 10:20

PHOENIX, ARIZONA

Peach
Orchard
Spring

34.21522

-111.360498



GILA COUNTY
SANDFORD FIELD OFFICE

[illegible]

AZA 30952 QCD from US J.55
Sec 22: M&B

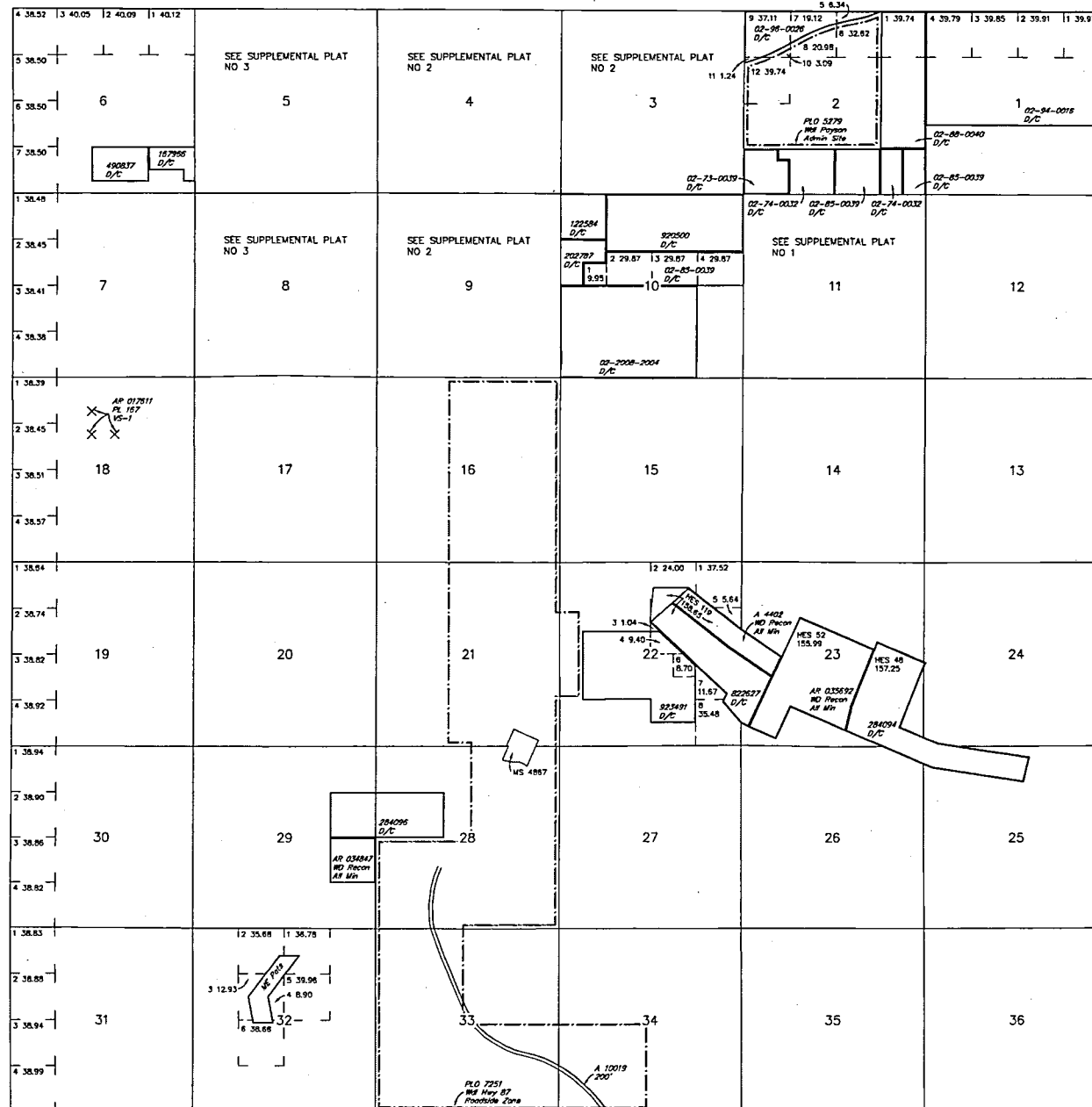

SCALE in chains

WARNING STATEMENT
This plot is the Bureau's Record of Title, and should be used only as a graphic display of the township survey data. Records herein do not reflect title changes which may have been affected by lateral movements of rivers or other bodies of water. Refer to the cadastral surveys for official survey information.

CURRENT TO	NW	GSR Mer
3-17-2014	ACAD	T 10 N
		R 10 E

RUN TIME: 09:54 AM

DEPARTMENT OF INTERIOR
BUREAU OF LAND MANAGEMENT

RUN DATE: 07/09/2018
Page 1 of 1

Input Parameters for Geographic Report with Land

System Id = CR

Admin State = AZ

Geo State =

Casetype Begins With

Case Disp Txt = AUTHORIZED, CANCELLED, EXPIRED, PENDING, REJECTED, RELINQUISHED, VOID, WITHDRAWN

Mer Twp Rng =

Section =

Mtrs = 14 0100N 0100E 018, 14 0100N 0100E 999

Commodity =

Commodity Txt =

Pending Org =

Pend Org Decode =

Total Rows Returned: 0

NO WARRANTY IS MADE BY BLM FOR USE OF THE DATA
FOR PURPOSES NOT INTENDED BY BLM

TOWNSHIP 10 NORTH RANGE 10 EAST OF THE GILA & SALT RIVER MERIDIAN, ARIZONA

SECS	SUBDIVISION																Acres	Kind of Entry or Purpose	Serial Number or Order Number	Action Date	Remarks		
	NE 1/4				NW 1/4				SW 1/4				SE 1/4									Lots	Other Description
	NE	NW	SW	SE	NE	NW	SW	SE	NE	NW	SW	SE	NE	NW	SW	SE							
	For orders affecting disposal or use of unidentified lands withdrawn for classification, minerals, water, and/or other public purposes, and Indian treaties, refer to Index to Miscellaneous Documents																						
																	ALL SECS 16 AND 36;		TERRITORIAL RESERVATION	ACT OF CONGRESS	2/24/1863	EXTENDS AND CONTINUES IN FORCE ACTS OF 9/9/1850 AND 7/22/1854;	
																	LOT 41 (MS);	16.55	PATENT / ME	15833	3/22/1890	MC 166;	
																	LOT 42 (MS);	10.54	PATENT / ME	15834	3/22/1890	MC 167;	
	ENTIRE TOWNSHIP																		SO TEMP WDL RIO VERDE FOREST RESERVE		12/14/1901	13N 1E;	
	ENTIRE TOWNSHIP																11N 7E;		PROC WDL TONTO FOREST RESERVE		10/3/1905	CHANGED TO TONTO NF ACT OF 3/4/1907;	
22																							
23																							
26																							
27																	HES 119;	109.00	HE	PHX-04408	6/8/1908	REL 7/21/1917;	
4																							
5																							
8																							
9																	M&B;	125.00	SO WDL FS PAYSON ADMIN SITE		6/30/1908	SEGREGATED FROM THE PUBLIC LAND LAWS AND THE MINERAL LAWS; (A-13010); SO PART REV 11/12/1909; SO PART REV 1/24/1914; SO PART REV 7/7/1928; PART REV PLO 3878, 11/30/1965; PART REV PLO 6798, 9/14/1990; REV PLO 7022, 12/17/1993; CASE CLOSED 6/13/1994;	
5																							
8																	M&B;	158.70	HE	PHX-0235	7/22/1908	REL 8/20/1913;	
4																							
9																	M&B;	4.28	SO PART REV WDL FS PAYSON ADMIN SITE, SO 6/30/1908		11/12/1909	(A-13010);	
4																	NWNWSW;						
5				X									X	X			SENE NE, S2SWNE;	160.00	PATENT / HE	100375	1/6/1910		
4					X	X	X										N2NESW, SENESW, NENWSW;	160.00	PATENT / HE	104765	1/20/1910		
4																	SWSWSE, SESESW;						
9	X	X															E2NENW;						
10						X												160.00	PATENT / HE	122584	4/1/1910		
																	ALL SECS 2, 16, 32, 36;		STATE GRANT	ACT OF CONGRESS	6/20/1910	TITLE TO STATE FIXED BY PROC 2/14/1912; SUBJECT TO PRIOR RIGHTS;	
5										X													
6																	N2SESE, NESESESE;						
8																	NENWNW;	72.50	PATENT / HE	167966	1/3/1911		
9			X	X													E2SENW;						

TOWNSHIP 10 NORTH RANGE 10 EAST OF THE GILA & SALT RIVER MERIDIAN, ARIZONA

SECS	SUBDIVISION																Acres	Kind of Entry or Purpose	Serial Number or Order Number	Action Date	Remarks		
	NE 1/4				NW 1/4				SW 1/4				SE 1/4									Lots	Other Description
	NE	NW	SW	SE	NE	NW	SW	SE	NE	NW	SW	SE	NE	NW	SW	SE							
	For orders affecting disposal or use of unidentified lands withdrawn for classification, minerals, water, and/or other public purposes, and Indian treaties, refer to Index to Miscellaneous Documents																						
10																	N2SWNW, SWSWNW;	130.00	PATENT / HE	202787	6/1/1911		
23																	HES 52;	155.99	PATENT / HE	221631	8/21/1911	WD TO US: 12/22/1966;	
3											X			X			S2S2NESW, S2S2NWSE;	100.00	HE	PHX-016625	2/5/1912	REL 10/23/1912;	
23																							
24																							
25																							
26																	HES 48;	157.25	PATENT / HE	284094	7/15/1912		
28							X										W2SENW;						
29				X													E2SWNE, E2NWSE, W2NESE;	160.00	PATENT / HE	284096	7/15/1912	FX WD TO US: 2/2/1966;	
3																	E2SWSE;	20.00	AHE	PHX-021911	3/26/1913	CANC 3/3/1915;	
3										X	X												
4																	E2NESE;	100.00	PATENT / HE	324960	4/9/1913		
5																							
8																	M&B;	159.66	HE	PHX-023159	8/21/1913	REL 12/23/1913;	
5																							
8																	HES 126;	159.66	HE	PHX-024044	12/29/1913	REL 12/23/1919;	
4																							
9																	M&B;	1.30	SO PART REV WDL FS PAYSON ADMIN SITE, SO 6/30/1908		1/24/1914	(A-13010);	
3											X						W2SWSE;	60.00	PATENT / HE	465084	3/27/1915		
6																	N2SWSE, N2S2SWSE, E2NESESW, NESESESW;	37.50	PATENT / HE	490837	9/22/1915		
22																	M&B;	160.00	HE	PHX-028597	10/18/1915	REL 1/27/1917;	
9																	HES 127; SENWNW, SWNENW, N2NWSENW;	29.45	PATENT / HE	537477	7/11/1916		
																	M&B; ALL LAND WHEN SURVEYED WILL BE INCLUDED WITHIN LEGAL SUBDIVISIONS WITHIN 1/4 MILE OF EAST FORK OF VERDE RIVER;		SO WP DES	6 (AR-3)	2/9/1917	12S 15E;	
3																	E2SWSE, S2S2NESW, S2S2NWSE;	40.00	HE	PHX-032993	2/16/1917	CANC 11/9/1922;	
22																	M&B;	160.00	HE	PHX-033478	3/8/1917	REL 5/5/1917;	
22																	M&B;	160.00	HE	PHX-034374	5/5/1917	CANC 3/12/1919;	

TOWNSHIP 10 NORTH RANGE 10 EAST OF THE GILA & SALT RIVER MERIDIAN, ARIZONA

SECS	SUBDIVISION																Acres	Kind of Entry or Purpose	Serial Number or Order Number	Action Date	Remarks		
	NE 1/4				NW 1/4				SW 1/4				SE 1/4									Lots	Other Description
	NE	NW	SW	SE	NE	NW	SW	SE	NE	NW	SW	SE	NE	NW	SW	SE							
	For orders affecting disposal or use of unidentified lands withdrawn for classification, minerals, water, and/or other public purposes, and Indian treaties, refer to Index to Miscellaneous Documents																						
4																X		E2SWSE;	60.00	PATENT / HE	620968	3/5/1918	
8																		HES 125;	126.61	PATENT / HE	632565	6/1/1918	
3																X			40.00	HE	PHX-051680	8/21/1921	CANC 5/7/1926;
22																							
23																		HES 119;	158.65	PATENT / HE	822627	9/13/1921	WD RECON 8/7/1970;
10	X	X			X													N2N2S2NE, N2N2SENW;	150.00	PATENT / HE	920500	10/12/1923	
22									X								4, 6	N2SWSE, S2NWSE, NWNWSE, S2SENW, SESWNW, E2NWSW;	158.10	PATENT / HE	925491	12/4/1923	
3																		S2S2NESW, S2S2NWSE, E2SWSE;	40.00	HE	PHX-056954	6/26/1924	REL 8/24/1928;
5																							
8																		HES 126;	159.98	PATENT / HE	977562	4/12/1926	
																		ALL SECS 2, 16, 32, 36;		STATE GRANT	ACT OF CONGRESS	1/25/1927	EXTENDS ACT OF 6/20/1910 TO MINERAL LANDS; SUBJECT TO PRIOR RIGHTS;
3																X			40.00	HE	PHX-059667	5/2/1927	REL 10/2/1928;
3													X					N2S2NESW, N2S2NWSE, N2NESW, N2NWSE;	100.00	PATENT / HE	1003353	6/1/1927	
4																		S2S2NWSWSW, SWSWSW;					
5																		SESENESESE, E2E2SESESE;					
9																		PART NWNWNW;	25.625	SO PART REV WDL FS PAYSON ADMIN SITE, SO 6/30/1908		7/7/1928	(A-13010);
4																		NESESW, W2SESW, S2SWSW, NESWSW, S2S2NWSWSW;					
5																		E2E2SESESE, SESENESESE;					
9																		PART NWNENW;	85.00	EO ELIM TONTO NATIONAL FOREST, PROC 10/3/1905	4930	7/12/1928	
4																		NESESW, W2SESW, S2SWSW, NESWSW, S2S2NWSWSW;					
5																		E2E2SESESE, SESENESESE;					
9																		PART NWNENW, NENWNW NOT IN HES 127, PART NWNWNW;	85.00	EO WDL TOWNSITE PURPOSES	4930	7/12/1928	
3																X			40.00	AHE	PHX-063879	10/3/1928	REL 9/30/1929;

SECS	SUBDIVISION																Acres	Kind of Entry or Purpose	Serial Number or Order Number	Action Date	Remarks		
	NE 1/4				NW 1/4				SW 1/4				SE 1/4									Lots	Other Description
	NE	NW	SW	SE	NE	NW	SW	SE	NE	NW	SW	SE	NE	NW	SW	SE							
	For orders affecting disposal or use of unidentified lands withdrawn for classification, minerals, water, and/or other public purposes, and Indian treaties, refer to Index to Miscellaneous Documents																						
4																	S2S2NWSWSW, S2SWSW, NESWSW, N2SESW, SWSESW;						
5																	E2E2SESESE, SESENESESE;						
9																	1	PATENT / PAYSON TOWNSITE	1033397	1/3/1930			
3																	S2S2NESW, S2S2NWSE, E2SWSE;	40.00	PATENT / HE	1056395	8/11/1932		
16																	ALL;	640.00					
36																	ALL;	640.00					
2			X	X			X	X	X	X	X	X	X	X	X	X	1-3, PART 4	614.35	IL BASE	113	8/30/1932	4N 12W;	
2																	PART 4	24.29	IL BASE	144	8/7/1935	3S 30E;	
32																	ALL;	640.00	IL BASE	187	11/8/1938	26N 4E;	
2																	M&B; SUBDIV UNDEF;		R/W TRANSMISSION LINE	PHX-086987	2/24/1955	TO TERM 2/23/2005; FS; 11N 11E; CASE CLOSED 6/27/2005;	
3																	M&B; SUBDIV UNDEF;		R/W TRANSMISSION LINE	PHX-086989	3/24/1955	TO TERM 3/23/2005; FS; CASE CLOSED 6/27/2005;	
3																	W2SWNW;						
4																	E2SENE;	40.00	PLO WDL MATERIAL SITE AND ACCESS ROAD	1188	7/19/1955	WITHDRAWN FROM ALL FORMS OF APPROPRIATION UNDER THE PUBLIC LAND LAWS, INCLUDING THE MINING LAWS AND MINERAL LEASING LAWS; REV PLO 1415, 4/26/1957;	
28	X	X	X	X					X	X	X	X	X	X	X	X							
33					X	X	X	X	X	X	X	X	X	X	X	X							
34									X	X	X	X					A STRIP OF LAND 200 FT EACH SIDE OF CENTER LINE OF FEDERAL HWY;		PLO WDL FS FEDERAL HIGHWAY ROADSIDE ZONE	1229	9/27/1955	WITHDRAWN FROM ALL FORMS OF APPROPRIATION UNDER THE PUBLIC LAND LAWS, INCLUDING THE MINING LAWS, BUT NOT THE MINERAL LEASING LAWS; (AR-05427); LD TP: 3N 16E; MOD PLO 5132, 9/20/1971; PART REV PLO 7827, 4/4/2005;	
4																	M&B; SUBDIV UNDEF;		R/W TRANSMISSION LINE	PHX-086997	10/4/1955	TO TERM 10/3/2005; CASE CLOSED 11/12/2005;	
2																	M&B; SUBDIV UNDEF;		R/W TRANSMISSION LINE	PHX-086996	1/6/1956	TO TERM 1/5/2006; 11N 11E; CASE CLOSED 11/24/2006;	
3																	W2SWNW;						
4																	E2SENE;	40.00	PLO REV MATERIAL SITE AND ACCESS ROAD, PLO 1188, 7/19/1955	1415	4/26/1957	OPEN TO ENTRY AT 10:00 AM ON 6/1/1957;	
	ENTIRE TOWNSHIP																		DETERMINATION AREA PL 167	AR-017611	5/23/1957	RIGHTS RECOGNIZED UNDER PL 167, AR-017611, VS 1, "85" MINING CLAIM;	
5																	M&B; SUBDIV UNDEF;		R/W TRANSMISSION LINE	AR-036145	10/10/1958	TO TERM 10/9/2008; CASE CLOSED 12/12/2011;	
3																	M&B; SUBDIV UNDEF;		R/W TRANSMISSION LINE	AR-036146	12/22/1958	TO TERM 12/21/2008; CASE CLOSED 12/12/2011;	
8																	M&B; SUBDIV UNDEF;		R/W TRANSMISSION LINE AMENDED	AR-025025	6/12/1959	TO TERM 12/16	

TOWNSHIP 10 NORTH RANGE 10 EAST OF THE GILA & SALT RIVER MERIDIAN, ARIZONA

SECS	SUBDIVISION																Acres	Kind of Entry or Purpose	Serial Number or Order Number	Action Date	Remarks			
	NE 1/4				NW 1/4				SW 1/4				SE 1/4									Lots	Other Description	
	NE	NW	SW	SE	NE	NW	SW	SE	NE	NW	SW	SE	NE	NW	SW	SE								
For orders affecting disposal or use of unidentified lands withdrawn for classification, minerals, water, and/or other public purposes, and Indian treaties, refer to Index to Miscellaneous Documents																								
8																		M&B; SUBDIV UNDEF;		RW TRANSMISSION LINE AMENDED	AR-025025	9/21/1959	TO TERM 12/16/2009;	
5																								
6																		M&B; SUBDIV UNDEF;		RW TRANSMISSION LINE AMENDED	AR-025025	12/17/1959	TO TERM 12/16/2009; 11N 10E; ADM TRFD OUT;	
4														X				W2NESE;	60.00	APLN / WDL PAYSON SCHOOL SITE	AR-026592	7/13/1960	WDL PLO 2581, 1/2/1962;	
	ENTIRE TOWNSHIP																			DETERMINATION AREA PL 167	AR-017611	11/4/1960	OTHER TPS: 10N 11E, 10N 12E, 10 1/2N 13E, 11N 10E, 11N 11E, 11N 11 1/2N 12E, 11N 13E, 11 1/2N 10E, 11 1/2N 11E, 11 1/2N 11 1/2E, 12N 9E, 12N 10E, 12N 11E, 12N 12E; CLOSED;	
																		TP DEFICIT;	1.36	L BASE	275	1/5/1961	4 1/2N 20E;	
3			X	X			X	X										1-4						
4			X	X				X										1, 2	NWSWSE; 10S 15E;	528.00	APLN / WDL FS	AR-030565	5/1/1961	GENERAL MINING LAWS; PART ELIM 9/5/1963;
4														X				W2NESE;	60.00	PLO WDL FS SCHOOL PURPOSES	2581	1/2/1962	WITHDRAWN FROM PROSPECTING, LOCATION, ENTRY AND PURCHASE UNDER THE US MINING LAWS; (AR-026592);	
3								X										3-5						
4																		2, 6		202.93	PATENT / FX	02-64-0013	8/30/1963	(AR-030982);
3			X	X			X	X										1-4						
4			X	X				X										1, 2	NWSWSE;	528.00	ELIM APLN WDL FS	AR-030565	9/5/1963	11N 10E;
4			X	X				X										5	NWSWSE;					
5																		5	SENWSW;					
8																		2, 3		190.42	PATENT / FX	02-65-0070	12/18/1964	
8																		E2SENE, SESENE;						
9																		W2SWNW;	50.00	PLO PART REV WDL FS PAYSON ADMIN SITE, SO 8/30/1908	3878	11/30/1965	(A-13010); LD TP: 2N 28E; OPEN TO ENTRY AT 10:00 AM ON 12/29/1965;	
29																		E2NWSE, W2NESE;	40.00	WD TO US / FX	AR-034847	2/2/1966	DEED ACCEPTED 9/12/1966;	
11																		N2NWNW;	20.00	PATENT / FX	02-67-0009	9/20/1966	(AR-034847);	
																		HES 52;		WD TO US	AR-035692	12/22/1966	DEED ACCEPTED 5/10/1967; 11N 10E;	
3																		S2N2NWNESWNE, S2N2N2NWSWNE, S2N2NWSWNE, S2NWSWNE, SWSWNE, W2SESWNE, SWNESWNE, S2NWNESWNE;	28.125	PATENT / FX	02-67-0046	5/4/1967	(AR-035732);	
3															X				40.00	PATENT / FX	02-68-0001	7/6/1967	(AR-035923);	
3																		9-13		12.13	APLN / FX AMENDED	A-4402	10/16/1969	
3																		7, 8, 14	12N 8E;		APLN / FX	A-4418	10/21/1969	PATENT 02-71-0031, 11/23/1970;
2							X	X	X	X	X	X						3, 4		319.22	APLN / WDL FS PAYSON ADMIN SITE	A-5968	10/17/1970	WITHDRAWN FROM MINERAL ENTRY; AMENDED 11/9/1971; PART ELIM 11/16/1971; WDL PLO 5279, 10/11/1972; OTHER TP: 4N 9E;

TOWNSHIP 10 NORTH RANGE 10 EAST OF THE GILA & SALT RIVER MERIDIAN, ARIZONA

SECS	SUBDIVISION																Acres	Kind of Entry or Purpose	Serial Number or Order Number	Action Date	Remarks		
	NE 1/4				NW 1/4				SW 1/4				SE 1/4									Lots	Other Description
	NE	NW	SW	SE	NE	NW	SW	SE	NE	NW	SW	SE	NE	NW	SW	SE							
For orders affecting disposal or use of unidentified lands withdrawn for classification, minerals, water, and/or other public purposes, and Indian treaties, refer to Index to Miscellaneous Documents																							
22																							
23																		50.2	WD RECON	A-4402	11/9/1970	DEED DATED 8/7/1970 ACCEPTED 10/23/1970;	
3																		12.13	PATENT / FX	02-71-0025	11/9/1970	(A-4402);	
3																		7, 8, 14	PATENT / FX	02-71-0031	11/23/1970	(A-4418-A);	
2																			APLN / FX	A-6277	5/24/1971	11N 10E; PATENT 02-73-0039, 12/21/1972;	
28	X	X	X	X					X	X	X	X	X	X	X	X							
33					X	X	X	X	X	X	X	X	X	X	X	X							
34									X	X	X	X							A STRIP OF LAND 200 FT ON EACH SIDE OF CENTER LINE OF FEDERAL HWY 9-K;	PLO MOD WDL FS FEDERAL HIGHWAY ROADSIDE ZONE, PLO 1229, 9/27/1955	5132	9/20/1971	OPEN TO ENTRY AT 10:00 AM ON 10/26/1971 TO ALL FORMS OF APPROPRIATION UNDER THE PUBLIC LAND LAWS EXCEPT UNDER THE US MINING LAWS; (AR-05427); LD TP: 3N 16E;
2			X											X			2	119.68	APLN / WDL FS PAYSON ADMIN SITE, 10/17/1970 AMENDED	A-5968	11/9/1971		
2										X	X							80.00	PART ELIM APLN / WDL FS PAYSON ADMIN SITE, 10/17/1970	A-5968	11/16/1971		
2																			W2SESE;				
11																		42.50	APLN / FX	A-7268	8/21/1972	AMENDED 6/4/1973;	
2											X								NENESWSW;				
11																		60.00	APLN / FX	A-7267	8/21/1972	WDN 6/4/1973;	
11																		85.00	APLN / FX	A-7266	8/21/1972	WDN 6/4/1973;	
2			X			X	X	X	X					X			2-4	358.90	PLO WDL FS PAYSON ADMIN SITE	5279	10/11/1972	WITHDRAWN FROM APPROPRIATION UNDER THE MINING LAWS BUT NOT THE MINERAL LEASING LAWS; TO TERM 9/19/2016; (A-5968); OTHER TPTPS: 4N 9E; PART REV PLO 7214, 9/5/1996; MOD PLO 7214, 9/5/1996;	
2																		37.50	PATENT / FX	02-73-0039	12/21/1972	(A-6277); 11N 10E;	
2			X										X				1						
11																			APLN / FX	A-7330	4/9/1973	ELIM 5/10/1973; 14N 3W;	
2																			E2SESE;				
4																			S2NWSW, SWNESW, N2NWSWSW, N2S2NWSWSW;				
11																			APLN / FX	A-7565	4/20/1973	OTHER TPS: 11N 19E, 17N 5E, 21N 7E, 21N 8E, 22N 8E, 23N 8E, 12 1/2N 1W, 2S 12E; ELIM 6/7/1973;	
2			X										X				1						

TOWNSHIP 10 NORTH RANGE 10 EAST OF THE GILA & SALT RIVER MERIDIAN, ARIZONA

SECS	SUBDIVISION																Acres	Kind of Entry or Purpose	Serial Number or Order Number	Action Date	Remarks		
	NE 1/4				NW 1/4				SW 1/4				SE 1/4									Lots	Other Description
	NE	NW	SW	SE	NE	NW	SW	SE	NE	NW	SW	SE	NE	NW	SW	SE							
	For orders affecting disposal or use of unidentified lands withdrawn for classification, minerals, water, and/or other public purposes, and Indian treaties, refer to Index to Miscellaneous Documents																						
11																		N2NESENE, NENWSENE;		APLN / FX ELIM	A-7330	5/10/1973	
2												X						NENESWSW, W2SESE;					
11																2, 6, 10, 11, 13, 16	186.94	S2NWNE, N2N2SWNE, NWNWSENE, NENENW, N2NWNENW, SENWNEW;	APLN / FX AMENDED	A-7268	6/4/1973	PATENT 02-74-0032, 3/11/1974;	
9																	30.00	E2NWSE, E2W2NWSE;	APLN / FX	A-7630	7/19/1973	WDN 3/18/1974;	
9																	85.00	TRACT IN SE;	APLN / WDL INDIAN RESERVATION	A-7977	2/28/1974	WDL PLO 5422, 5/31/1974;	
2												X						NENESWSW, W2SESE;					
11																2, 5-11	186.76	W2NENE, S2NWNE, N2N2SWNE, NWNWSENE;	PATENT / FX	02-74-0032	3/11/1974	[A-7268];	
9																	85.00	TRACT 37;	PLO WDL VILLAGE SITE FOR YAVAPAI-APACHE INDIANS	5422	6/10/1974	LANDS HELD IN TRUST BY US FOR YAVAPAI-APACHE IND RES; (A-7977);	
5						X	X			X	X							S2SESE;					
8																		N2NENE;	R/W ROAD	A-9638	4/15/1976	PERPETUAL; FS; 11N 10E; PART REL 6/19/1994;	
28									X	X	X	X											
33				X			X						X	X		X							
34									X	X	X	X						9N 10E;	R/W HIGHWAY EASEMENT DEED FROM US	A-10019	2/7/1977	PERPETUAL; FS;	
2														X				E2SESE;					
3																6							
4																		SWNESW, S2NWSW, PART N2NWSWSW, N2S2NWSWSW NORTH OF PAYSON MAINTENANCE YARD RD;					
5																		PART NESESE NORTH OF PAYSON MAINTENANCE YARD RD;					
6																		S2S2SWSE, SWSESE, W2SESESE, SESESESE;					
7																		N2NENE;					
8																		E2SENE, SENENE, NWNWNW;					
9																		SWNWNW, W2SWNW, E2NWSE;					
10																1-4							

TOWNSHIP 10 NORTH RANGE 10 EAST OF THE GILA & SALT RIVER MERIDIAN, ARIZONA

SECS	SUBDIVISION																Acres	Kind of Entry or Purpose	Serial Number or Order Number	Action Date	Remarks			
	NE 1/4				NW 1/4				SW 1/4				SE 1/4									Lots	Other Description	
	NE	NW	SW	SE	NE	NW	SW	SE	NE	NW	SW	SE	NE	NW	SW	SE								
For orders affecting disposal or use of unidentified lands withdrawn for classification, minerals, water, and/or other public purposes, and Indian treaties, refer to Index to Miscellaneous Documents																								
11																	12, 14, 15, 17	E2NENE, N2NWNE, S2N2SWNE, S2SWNE, E2SENE, E2NWSENE, SWNWSENE, SWSENE;	510.64	APLN / FX	A-18813	8/4/1983	SEGREGATED FROM THE PUBLIC LAND LAWS, INCLUDING THE MINING LAWS AND MINERAL LEASING LAWS; 11N 10E; AMENDED 9/28/1983;	
9																	NORTHERLY PART OF 3	SOUTH BDY OF THE EASTERLY EXT OF SOUTH BDY OF ADJACENT NESESW TO WESTERLY BDY OF TRACT 37 (TONTON APACHE IND RES), W2NWSE, E2NESW, NESESW;	62.49	APLN / FX AMENDED	A-18813	9/28/1983	PART WDN 12/20/1984; REF PATENT 02-85-0039, 3/18/1985;	
5																		M&B;	2.89	DES O TOWNSITE TONTON NATIONAL FOREST	A-18947	10/26/1983	NOE; 11N 10E;	
5																		PART S2SESE;	1.10	PL CONVEYANCE OF LAND TO TOWN OF PAYSON	98-439	9/28/1984	(A-20275);	
2																X		E2SESE;						
3																	6							
8																		E2SENE, SENENE;						
9														X			5	SWNWNW, W2SWNW, E2NESW, NESESW;						
10																	1-4							
11																	12, 14, 15, 17	E2NENE, N2NWNE, S2N2SWNE, S2SWNE, E2SENE, E2NWSENE, SWNWSENE, SWSENE;	829.15	PATENT / FX	02-85-0039	3/18/1985	(A-18813); PART EASEMENT RES IN PATENT TERM 5/3/2004;	
5																		M&B; PART SE;	2.99	QCD FROM US	A-21206	4/26/1985	OTHER TP: 11N 10E;	
8	X																			R/W ROAD	A-21765	10/11/1985	FS; REL 6/19/1994; ADM JURIS TRFD OUT; CASE CLOSED 3/26/1996;	
4																		M&B;		R/W PUBLIC ROAD AND HIGHWAY	A-22490	8/6/1986	PERPETUAL; FS; ADM JURIS TRFD OUT;	
26																		E2SESW, W2SWSE;						
28																	1, 4							
32																	12, 13							
33																		M&B;						
35	X	X	X	X	X				X					X	X			E2NWNW, NESWNW, S2NWSWNW, N2NESW;		APLN / FX	A-22786	5/11/1987	SEGREGATED FROM THE PUBLIC LAND LAWS, INCLUDING THE MINING LAWS, BUT NOT THE MINERAL LEASING LAWS; SEG TO TERM 5/10/1989;	
2																		M&B;		QCD FROM US	A-22707	4/9/1987	VOIDED PER IM 89-296 ON 3/27/1991;	
2				X									X				1							
4																		SWNESW, S2NWSW;						
5						X	X										2-4, 7	N2SWNE, N2NWSW, SWNWSW;						

TOWNSHIP 10 NORTH RANGE 10 EAST OF THE GILA & SALT RIVER MERIDIAN, ARIZONA

SECS	SUBDIVISION																Acres	Kind of Entry or Purpose	Serial Number or Order Number	Action Date	Remarks		
	NE 1/4				NW 1/4				SW 1/4				SE 1/4									Lots	Other Description
	NE	NW	SW	SE	NE	NW	SW	SE	NE	NW	SW	SE	NE	NW	SW	SE							
For orders affecting disposal or use of unidentified lands withdrawn for classification, minerals, water, and/or other public purposes, and Indian treaties, refer to Index to Miscellaneous Documents																							
6			X	X									X	X			1, 2	S2S2S2SE, N2SWSESE, NWSESESE;					
7	X	X	X	X																			
8							X						X	X				SWNENW, NWNNNW, S2NNNW, W2SENNW;					
9									X	X							4, 6	E2SWNW, S2NWSENNW, SWSENNW, W2E2SW, SESESW;					
10								X	X										PROPOSED WDL / NATIONAL FOREST SYSTEM LANDS	A-22695	6/25/1987	WITHDRAWN FROM LOCATION AND ENTRY UNDER THE US MINING LAWS BUT NOT THE MINERAL LEASING LAWS; SEG TO TERM 6/24/1989; WDL PLO 6809, 10/25/1990;	
2				X									X				1						
4																		S2NWSW, SWNESW;					
5																	2, 7	N2SWNE;	PATENT	02-88-0040	8/1/1988	[A-22785]; OTHER TP: 11N 10E;	
4																		N2NWSWSW, N2S2NWSWSW;	7.50 PLO PART REV WDL FS PAYSON ADMIN SITE, SO 6/30/1908	6798	9/14/1990	WITHDRAWN FROM THE US MINING LAWS AND MINERAL LEASING LAWS; (AZA-13010);	
5							X	X									3, 4	N2NWSW, SWNWSW;					
6			X	X									X	X				S2S2SWSE, N2SWSESE, S2S2SESE, NWSESESE;					
7	X	X	X	X																			
8																		SWNENW, NWNNNW, S2NNNW, W2SENNW;					
9									X	X							6	E2SWNW, S2NWSENNW, SWSENNW, W2NESW, NWSESW, S2SESW;					
10								X	X										PLO WDL NATIONAL FOREST SYSTEM LANDS	6809	10/25/1990	WITHDRAWS THE LANDS FROM LOCATION AND ENTRY UNDER THE US MINING LAWS, BUT NOT THE MINERAL LEASING LAWS; (AZA-22695); TO TERM 10/24/2010; OTHER TP: 11N 10E; CORR PUB IN FR 11/7/1990; PART REV 3/12/2008; CASE CLOSED 10/24/2010;	
4																		N2NWSWSW, N2S2NWSWSW;	7.50 PATENT / FX	02-91-0003	10/30/1990	[AZA-22786-A];	
9									X	X							4, 6	E2SWNW, S2NWSENNW, SWSENNW, W2NESW, NWSESW, S2SESW;	PLO CORRECTION WDL NATIONAL FORST SYSTEM LANDS, 10/25/1990	6809	11/7/1990	[AZA-22695]; TO TERM 10/24/2010; PART REV 3/12/2008; CASE CLOSED 10/24/2010;	
16															X			E2SWSE, S2NESE, SENWSE;	90.00 APLN / WDL PAYSON VISITOR INFORMATION CENTER	AZA-26965	7/22/1992	SEGREGATES THE LANDS FROM LOCATION AND ENTRY UNDER THE US MINING LAWS ONLY; SEG TO TERM 7/21/1994; WDN AND CASE CLOSED 8/2/1994; REF AZA-28900;	
9												X			X								
16	X	X	X	X									X	X	X	X		E2E2W2;					
21	X	X	X	X									X	X	X	X		E2E2W2;					

TOWNSHIP 10 NORTH RANGE 10 EAST OF THE GILA & SALT RIVER MERIDIAN, ARIZONA

SECS	SUBDIVISION																Acres	Kind of Entry or Purpose	Serial Number or Order Number	Action Date	Remarks	
	NE 1/4				NW 1/4				SW 1/4				SE 1/4									
	NE	NW	SW	SE	NE	NW	SW	SE	NE	NW	SW	SE	NE	NW	SW	SE						
	For orders affecting disposal or use of unidentified lands withdrawn for classification, minerals, water, and/or other public purposes, and Indian treaties, refer to Index to Miscellaneous Documents																					
22																		W2SWNW, W2NWSW;				
28	X	X	X	X					X	X	X	X	X	X	X	X						
33					X	X	X	X	X	X	X	X	X	X	X	X						
34									X	X	X	X						WDL / PROPOSED	AZA-26553	8/27/1992	SEGREGATES THE LAND FROM ENTRY AND LOCATION UNDER THE US MINING LAWS; SEG TO TERM 8/26/1994; LD TP: 9N 10E; WDN AND CASE CLOSED 2/6/1995;	
1			X	X			X	X									1-4	N2N2S2;				
5																	6	N2NESESE, SWNESESE, N2SENESESE, SWSENESESE, W2SESESE, W2E2SESESE;				
8																	1	NENENE;				
9																	2		437.125APLN / FX	AZA-27210	9/4/1992	SEGREGATES THE LAND FROM THE PUBLIC LAND LAWS, INCLUDING THE MINING LAWS, BUT NOT THE MINERAL LEASING LAWS; SEG TO TERM 9/3/1994; OTHER TP: 11N 10E;
21																		MS 4867;				
28																		MS 4867;				
21																		N2SWSE, SWSWSE, W2SESWSE;	APLN / MINERAL PATENT	AZA-27369	5/17/1993	SEGREGATES THE LAND FROM THE PUBLIC LAND LAWS, MINING LAWS, AND MINERAL LEASING LAWS; CASE CLOSED 3/11/2003;
5																	6	N2NESESE, SWNESESE, N2SENESESE, SWSENESESE, W2SESESE, W2E2SESESE;				
8																	1	NENENE;				
9																	2		41.69 PLO REV WDL FS PAYSON ADMIN SITE, SO 6/30/1908	7022	12/17/1993	(AZA-13010);
1		X	X			X	X										1-4	N2N2S2;				
5																	8					
8																	1	NENENE;				
9																	2		PATENT / FX	02-94-0016	7/13/1994	(AZA-27210); OTHER TP: 11N 10E; PART TERM PATENT RESERVATION OF 8/12/1996;
9													X			X						
16	X	X	X	X									X	X	X	X		E2E2W2;				
21	X	X	X	X									X	X	X	X		E2E2W2;				
22																		W2SWNW, W2NWSW;				
28	X	X	X	X					X	X	X	X	X	X	X	X						
33					X	X	X	X	X	X	X	X	X	X	X	X						

TOWNSHIP 10 NORTH RANGE 10 EAST OF THE GILA & SALT RIVER MERIDIAN, ARIZONA

SECs	SUBDIVISION																Acres	Kind of Entry or Purpose	Serial Number or Order Number	Action Date	Remarks			
	NE 1/4				NW 1/4				SW 1/4				SE 1/4									Lots	Other Description	
	NE	NW	SW	SE	NE	NW	SW	SE	NE	NW	SW	SE	NE	NW	SW	SE								
	For orders affecting disposal or use of unidentified lands withdrawn for classification, minerals, water, and/or other public purposes, and Indian treaties, refer to Index to Miscellaneous Documents																							
34								X	X	X	X							A STRIP OF LAND 1320 FT FROM CENTER LINE OF HWY 87 EASEMENTS;		PROPOSED WDL / FS STATE HIGHWAY 87 ROADSIDE ZONE	AZA-28900	2/6/1995	SEGREGATES THE LAND FROM LOCATION AND ENTRY UNDER THE US MINING LAWS; SEG TO TERM 2/5/1997; LD TP: 7N 9E; WDL PLO 7251, 4/4/1997;	
2																	5, 7, 9, 11		63.81	APLN / FX	AZA-29172	6/19/1996	SEGREGATES THE LANDS FROM THE PUBLIC LAND LAWS, MINING LAWS, AND MINERAL LEASING LAWS; SEG TO TERM 6/18/2000;	
2																	5, 7, 9, 11			PLO PART REV WDL FS PAYSON ADMIN SITE, PLO 5279, 10/11/1972	7214	9/5/1996	(A-5968); OTHER TP: 4N 9E;	
2			X					X	X	X				X			6, 8, 10, 12		296.41	MOD PLO WDL FS PAYSON ADMIN SITE, PLO 5279, 10/11/1972	7214	9/5/1996	WITHDRAWN FROM LOCATION AND ENTRY UNDER THE US MINING LAWS, BUT NOT THE MINERAL LEASING LAWS; TO TERM 9/16/2016; (A-5968);	
2																	5, 7, 9, 11		63.81	PATENT / FX	02-96-0026	9/16/1996	(AZA-29172); TERM PATENT RESERVATION 10/21/1997;	
9												X			X									
16	X	X	X	X									X	X	X	X		E2E2W2;						
21	X	X	X	X									X	X	X	X		E2E2W2;						
28	X	X	X	X					X	X	X	X	X	X	X	X								
33					X	X	X	X	X	X	X	X	X	X	X	X								
34								X	X	X	X							LD TP: 7N 9E;		PLO WDL FS STATE HIGHWAY 87 ROADSIDE ZONE	7251	4/4/1997	SEGREGATED FROM LOCATION AND ENTRY UNDER THE US MINING LAWS, BUT NOT THE MINERAL LEASING LAWS; SEG TO TERM 4/3/2017; (AZA-28900); CORR TO PLO 7251, 1/5/2001; PART REV 3/12/2008;	
22																		M&B;		QCD FROM US	AZA-30962	1/4/1999		
9																	4, 6	SESESW;						
10								X	X	X	X		X	X					272.77	APLN / FX	AZA-31337	8/30/2000	SEGREGATED FROM THE PUBLIC LAND LAWS AND THE MINERAL LAWS; SEG TO TERM 8/29/2005; REF AZA-33545;	
9																	6	W2SESWSESESW;		PLO CORR WDL FS STATE HIGHWAY 87 ROADSIDE ZONE, PLO 7251, 4/4/1997	7251	1/5/2001	(AZA-28900); TO TERM 4/3/2017; PART REV 3/12/2008;	
28	X	X	X	X				X	X	X	X	X	X	X	X	X								
33					X	X	X	X	X	X	X	X	X	X	X	X								
34								X	X	X	X							A STRIP OF LAND 200 FT EACH SIDE OF CENTER LINE OF FEDERAL HWY;		PLO PART REV WDL FS FEDERAL HIGHWAY ROADSIDE ZONE, PLO 1229, 9/27/1955	7627	4/4/2005	(AR-05427); LD TP: 9N 10E;	
9																	4, 6	SESESW;						
10								X	X	X	X		X	X					272.77	APLN / FX	AZA-33545	5/16/2006	SEGREGATES THE LANDS FROM THE PUBLIC LAND LAWS AND THE MINING LAWS, INCLUDING THE MINERAL LEASING LAWS; SEG TO TERM 5/15/2011;	
9																	4, 6	SESESW;						
10								X	X	X	X		X	X					272.77	PATENT / FX	02-2008-0002	2/27/2007	(AZA-33545); CANC 4/7/2008; CORR PATENT 02-2008-0004, 4/7/2008;	
9																	4, 6	SESESW;						

TOWNSHIP 10 NORTH RANGE 10 EAST OF THE GILA & SALT RIVER MERIDIAN, ARIZONA

SECS	SUBDIVISION																Acres	Kind of Entry or Purpose	Serial Number or Order Number	Action Date	Remarks		
	NE 1/4				NW 1/4				SW 1/4				SE 1/4									Lots	Other Description
	NE	NW	SW	SE	NE	NW	SW	SE	NE	NW	SW	SE	NE	NW	SW	SE							
For orders affecting disposal or use of unidentified lands withdrawn for classification, minerals, water, and/or other public purposes, and Indian treaties, refer to Index to Miscellaneous Documents																							
10								X	X								112.77	PART REV WDL NATIONAL FOREST SYSTEM LANDS, PLO 6809, 10/25/1990	AZA-22695	3/12/2008			
9																6	SESESW;	PART REV PLO WDL FS STATE HIGHWAY 87 ROADSIDE ZONE, PLO 7251, 1/5/2001	AZA-28900	3/12/2008			
9																4, 6	SESESW;						
10								X	X	X	X		X	X			272.77	PATENT / FX CORR	02-2008-0004	4/7/2008	(AZA-33545);		
2			X					X	X	X			X			6, 8	253.30	QCD FROM US	AZA-36903	11/3/2015			